

SURVEY FOR
J. N. COBURN ESTATE
 LEES TOWNSHIP COLUMBUS COUNTY, N.C.
 MARCH 18, 1997 SCALE: 1" = 400'

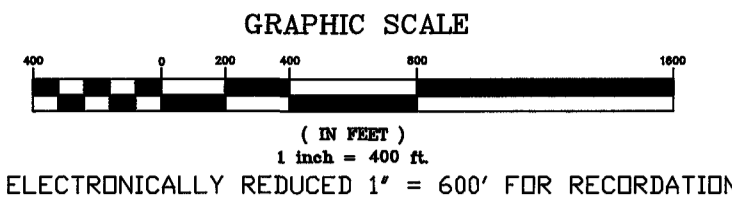

REFERENCE: Deed Book 148 Page 543
 Division of Estates Book 1 Page 92
 Map Book 2 Page 78

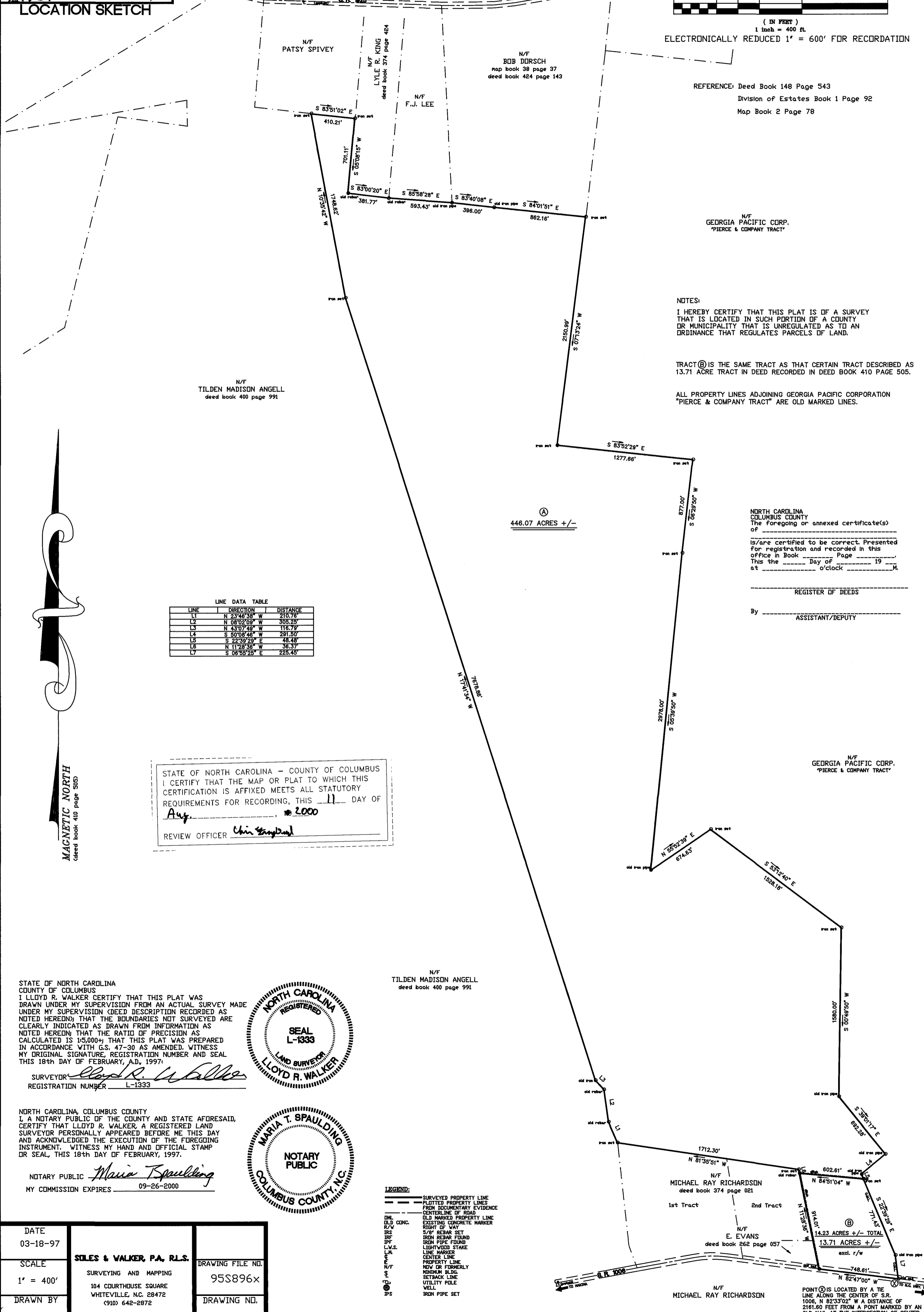

LINE DATA TABLE

LINE	DIRECTION	DISTANCE
L1	N 23°46'38" W	210.78
L2	N 08°02'09" W	305.25
L3	N 43°07'49" W	116.79
L4	S 50°08'48" W	291.50
L5	S 22°39'29" E	48.48
L6	N 11°28'36" W	36.37
L7	S 06°55'25" E	225.45

STATE OF NORTH CAROLINA - COUNTY OF COLUMBUS
 I CERTIFY THAT THE MAP OR PLAT TO WHICH THIS
 CERTIFICATION IS AFFIXED MEETS ALL STATUTORY
 REQUIREMENTS FOR RECORDING, THIS 11 DAY OF
Aug, 2000
 REVIEW OFFICER *Chris Sanderson*

STATE OF NORTH CAROLINA
 COUNTY OF COLUMBUS
 I, LLOYD R. WALKER CERTIFY THAT THIS PLAT WAS
 DRAWN UNDER MY SUPERVISION FROM AN ACTUAL SURVEY MADE
 UNDER MY SUPERVISION (DEED DESCRIPTION RECORDED AS
 NOTED HEREIN) THAT THE BOUNDARIES NOT SURVEYED ARE
 CLEARLY INDICATED AS DRAWN FROM INFORMATION AS
 NOTED HEREIN THAT THE RATIO OF PRECISION AS
 CALCULATED IS 1/5,000+; THAT THIS PLAT WAS PREPARED
 IN ACCORDANCE WITH G.S. 47-30 AS AMENDED, WITNESS
 MY ORIGINAL SIGNATURE, REGISTRATION NUMBER AND SEAL
 THIS 18th DAY OF FEBRUARY, A.D. 1997:
 SURVEYOR *Lloyd R. Walker*
 REGISTRATION NUMBER L-1333

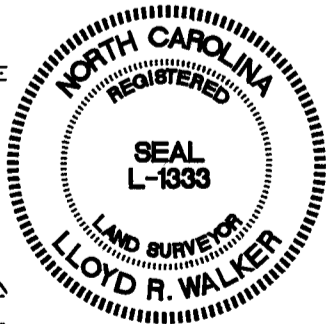

NORTH CAROLINA, COLUMBUS COUNTY
 I, A NOTARY PUBLIC OF THE COUNTY AND STATE AFORESAID,
 CERTIFY THAT LLOYD R. WALKER, A REGISTERED LAND
 SURVEYOR PERSONALLY APPEARED BEFORE ME THIS DAY
 AND ACKNOWLEDGED THE EXECUTION OF THE FOREGOING
 INSTRUMENT, WITNESS MY HAND AND OFFICIAL STAMP
 OR SEAL, THIS 18th DAY OF FEBRUARY, 1997.
 NOTARY PUBLIC *Maria T. Spaulding*
 MY COMMISSION EXPIRES 09-26-2000

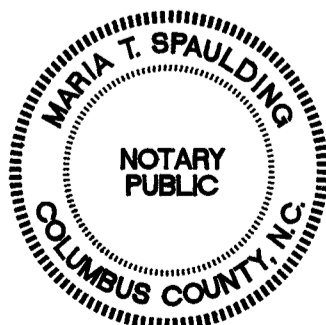

N/F
 TILDEN MADISON ANGELL
 deed book 400 page 991

- LEGEND:
- SURVEYED PROPERTY LINE
 - PLOTTED PROPERTY LINES
 - FROM DOCUMENTARY EVIDENCE
 - CENTRAL LINE OF ROAD
 - OLD MARKED PROPERTY LINE
 - EXISTING CONCRETE MARKER
 - RIGHT OF WAY
 - S/O/ REBAR SET
 - IRON REBAR FOUND
 - IRON PIPE FOUND
 - LIGHTWOOD STAKE
 - LINE MARKER
 - CENTER LINE
 - PROPERTY LINE
 - NDV OR FORMERLY
 - MIDUM BLDG.
 - SETBACK LINE
 - UTILITY POLE
 - WELL
 - IRON PIPE SET

NORTH CAROLINA
 COLUMBUS COUNTY
 The foregoing or annexed certificate(s)
 of _____
 is/are certified to be correct. Presented
 for registration and recorded in this
 office in Book _____ Page _____
 This the _____ Day of _____ 19____
 at _____ o'clock _____ M.

REGISTER OF DEEDS
 By _____ ASSISTANT/DEPUTY

N/F
 GEORGIA PACIFIC CORP.
 "PIERCE & COMPANY TRACT"

POINT (C) IS LOCATED BY A TIE
 LINE ALONG THE CENTER OF S.R.
 1006, N 82°33'02" W A DISTANCE OF
 2161.60 FEET FROM A POINT MARKED BY AN
 OLD NAIL AT THE INTERSECTION OF CENTER
 LINES OF S.R. 1006 AND S.R. 1932.

PB 68 PG 14

Columbus County--Register of Deeds
 Frances V. Burge Book 68 Page 14
 Inst # 0006092
 08/11/2000 11:27am Rec#

BK 68 PG 14

PB 68 PG 14

DATE 03-18-97	SILES & WALKER, P.A., R.L.S. SURVEYING AND MAPPING 104 COURTHOUSE SQUARE WHITEVILLE, N.C. 28472 (910) 642-2872	DRAWING FILE NO. 95S896X
SCALE 1" = 400'		DRAWING NO. C-1102
DRAWN BY		